

SECCION PARCIAL

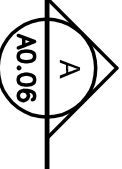

ESCALA: 1/4" = 1'-0"

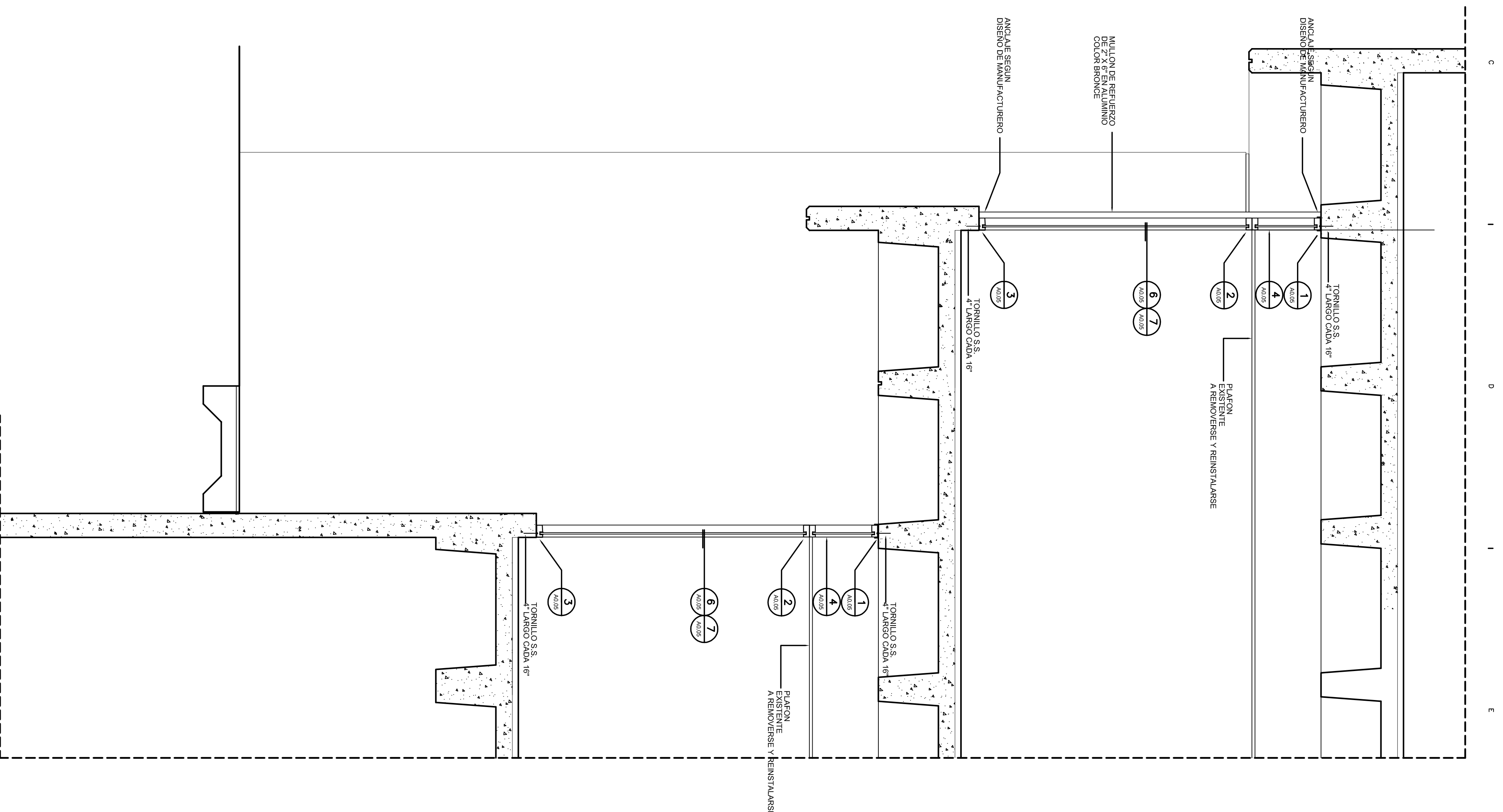

SECCION PARCIAL

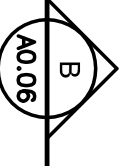

ESCALA: 1/4" = 1'-0"

ALUMINUM MONUMENTAL CASEMENT WINDOWS

GENERAL
 Aluminum monumental casement windows as shown in the architectural drawings shall be as section _____ as manufactured in Aluminum and will meet or exceed AAMA specifications for windows. Must be a minimum of 1/2" thick aluminum extrusion with interlocking cavity product to a design pressure of +90, -50 psf.

MATERIAL
 Extended aluminum 6063-T5 (Anodized and Temp).
FRAMES: The window frame shall have a minimum thickness of 1/8" and a full depth of 2".
GLAZING: The window frame shall have a minimum thickness of 1/8" or tubular construction and full depth of 2".
CONSTRUCTION
 All frame members shall be joined by double end-to-end and mitered construction.
INSULATION
 All frame members shall be insulated with 2" thick rigid foam insulation.
WEATHERSTRIPPING
 Heavy duty, non-magnetic stainless steel, 4-lip mechanism, adjustable friction hinges and/or roto operators.
FINISHES
 Electro-statically applied baked enamel.
 Bronze Perfection.
 5/16" x 3/8"

GLAZING
 The glazing shall be as specified under Glass and Glazing section, and held in place with extended snap-in type glazing beads. Impact resistant models shall be glazing with 1/8" tempered glass as stated.

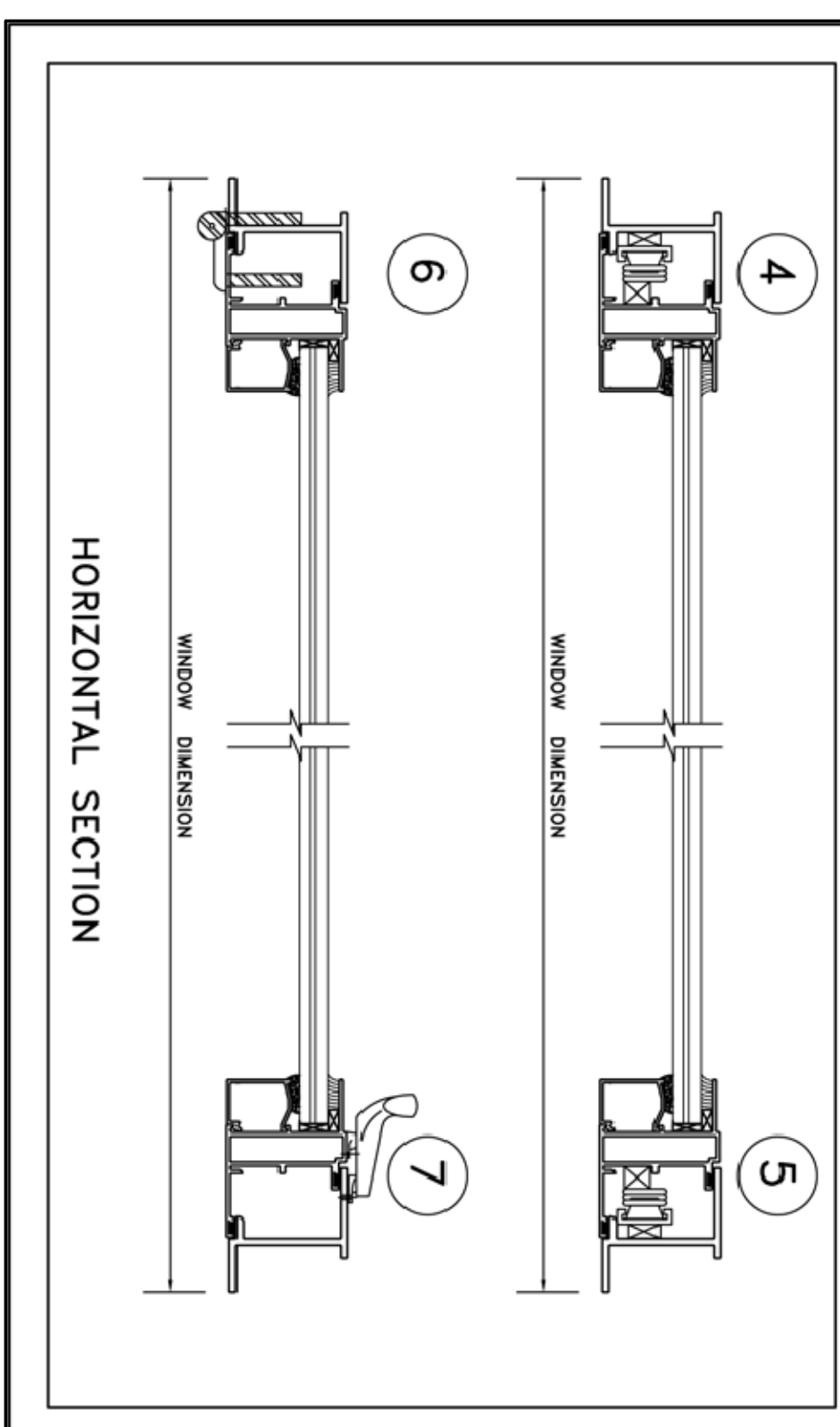
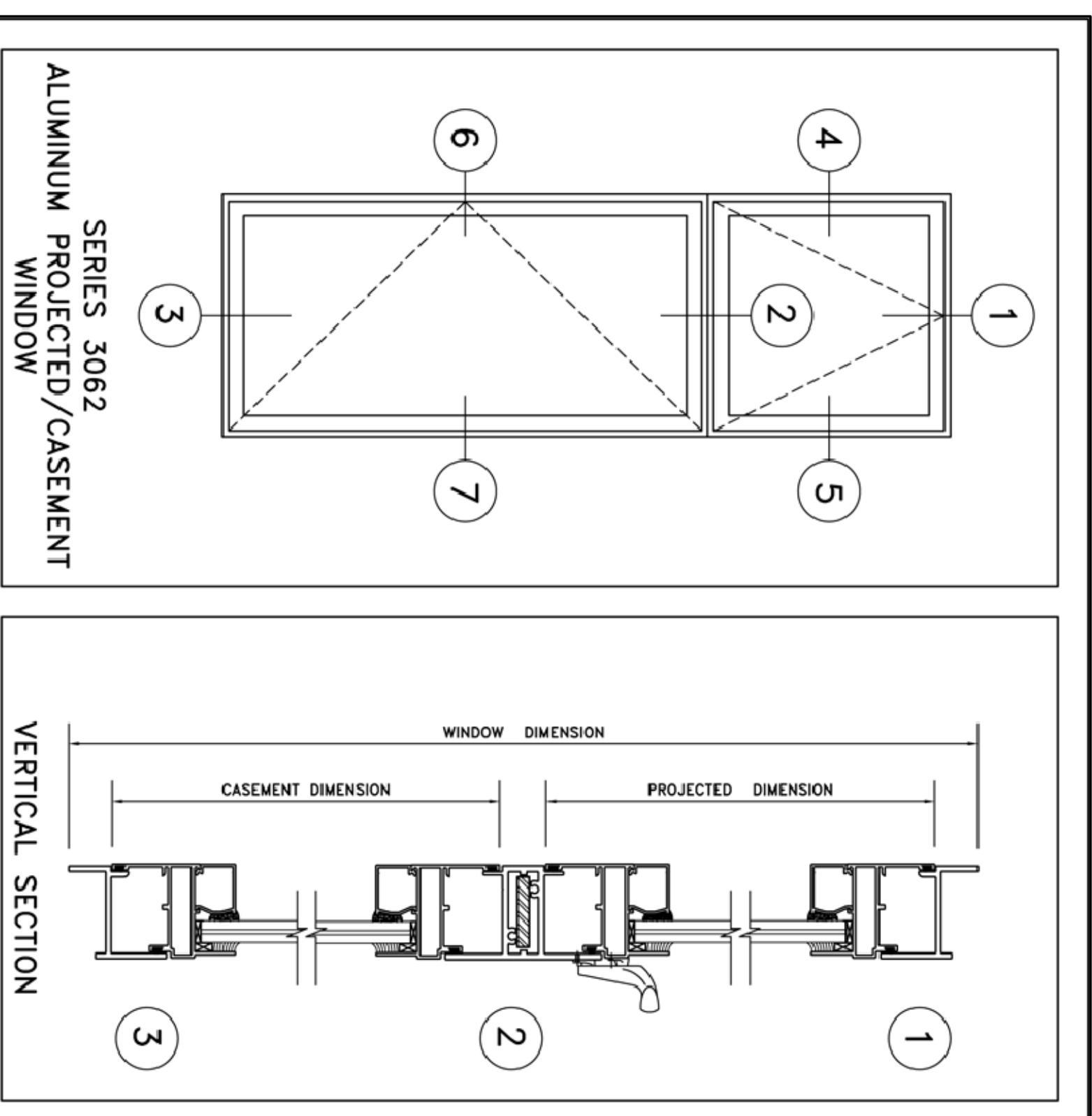

DETALLE



ESCALA: 1/2" = 1'-0"

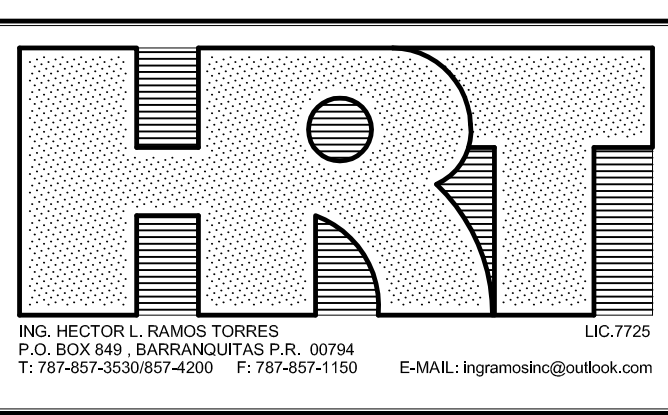

REMODELACION
CENTRO JUDICIAL DE BAYAMON

BAYAMON

SECCION PARCIAL	
Fecha Copia:	
Escala: 1/2" = 1'-0"	Factor: 24.00

DIBUJO:	AO.05
HOJA NUMERO:	8
DE:	11

YO HECTOR L. RAMOS TORRES, INGENIERO LIC. N.º 7723, CERTIFICO QUE SOY EL PROYECTISTA QUE DISEÑO Y DISEÑE Y SUPERINTENDENTE GENERAL DE LA REMODELACION DE LA EDIFICACION DEL CENTRO JUDICIAL DE BAYAMON, Y QUE LAS DIMENSIONES Y MATERIALES QUE SE INDICAN EN ESTOS DIBUJOS SON CORRECTOS Y SE ADECUAN A LOS REQUISITOS DEL DISEÑO Y A LA LEY N.º 14 DE BAYAMON, SECCION ENMIENDA, COMODA COMO LA LEY PARA LA REVISION POR LA LEY N.º 6 DE JULIO DE 1976, SECCION ENMIENDA, SEGUN ANEXO, RECONOCIENDO QUE CUALQUIER DECLARACION EN ESTOS DIBUJOS DE MI PARTE, SERA RESPONSABLE DE CUALQUIER ACCION JUDICIAL O PENAL QUE SE DERIVE DE ESTOS DIBUJOS.